

Spanish Gipsy Dance

España Cañi

Danse des Gitanes

Spanischer Zigeunertanz

Paso-Doble

Pascual Marquina

Paso doble

ppp

cresc. poco a poco

f

ff *Trp.*

pp

p *pp*

f *cresc. molto*

ff *f*

Copyright 1932 by D. Rahter Richard Schauer.

Original Publisher : Harmonia Madrid.

Publishing Rights for England & Colonies : Schauer & May.

London, W.C.2

Saxophono alto I in Es³

p

sfz *sfz* *p*

mf

Trp. Piano

pp *ff* *mp*

mf

Trp.

f

Fehlen Trp. und Viol., dann spielt I. Sax. kleine Noten

mf *p*

mf

Saxophono alto III in Es (Mib)

All rights reserved

Spanish Gipsy Dance

España Cañi

Danse des Gitanes

Spanischer Zigeunertanz

Paso-Doble

Pascual Marquina

Paso doble

Copyright 1932 by D. Rahter Richard Schauer.

Original Publisher : Harmonia Madrid.

Publishing Rights for England & Colonies : Schauer & May.

London, W.C.2.

Saxophono alto III in Es

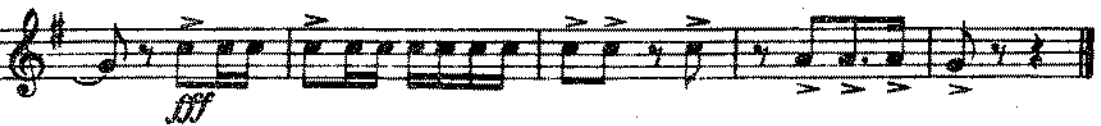
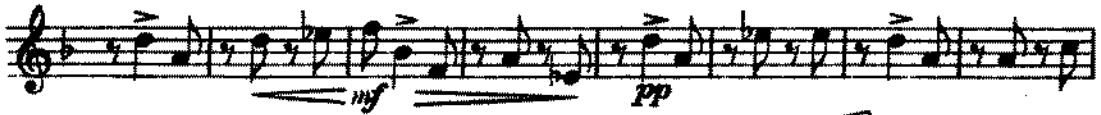
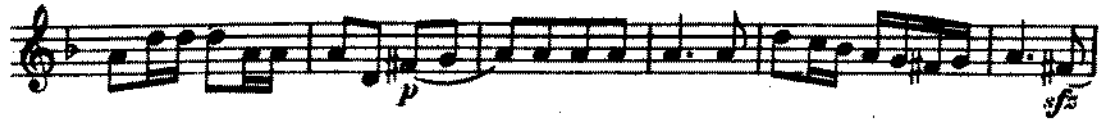
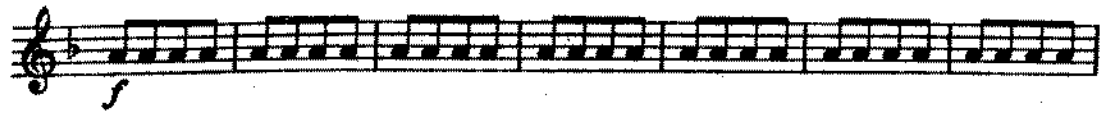

Spanish Gipsy Dance

España Cañi

Danse des Gitanes

Spanischer Zigeunertanz

Paso-Doble

Pascual Marquina

Paso doble

ppp

cresc. poco a poco

f

ff

ff pp

p

pp f cresc.

molto ff

Copyright 1932 by D. Rahter Richard Schauer.

Original Publisher : Harmonia Madrid.

Publishing Rights for England & Colonies : Schauer & May,

London, W.C.2

Saxophono tenoro II in B

SPANISH GIPSY DANCE

DANSE DES GITANES

ESPAÑA CAÑI

SPANISCHER ZIGEUNERTANZ

PASO DOBLE

by PASCUAL MARQUINA

Paso doble

*2nd B♭ Tenor Saxophone
(4th Sax.)*

Copyright 1932 by D. Rahter - Richard Schauer.
 Original Publisher: Harmonia - Madrid
 Publishing Rights for England & Colonies: Schauer & Ma...

London, W.C.2

ED BARIitone SAX

SPANISH GYPSY DANCE

BARITONE SAX

SPANISH GYPSY DANCE (2)

A series of seven empty musical staves, each consisting of five horizontal lines, provided for additional notation or practice.

Spanish Gipsy Dance

España Cañi

1st Trombone

Danse des Gitanes

Spanischer Zigeunertanz

Paso-Doble

Pascual Marquina

Paso doble

Copyright 1932 by D. Rahter - Richard Schauer.

Original Publisher : Harmonia - Madrid.

Publishing Rights for England & Colonies : Schauer & May.

London, W.C.2.

SPANISH GIPSY DANCE

48

DANSE DES GITANES

ESPAÑA CAÑI

SPANISCHER ZIGEUNERTANZ

PASO DOBLE

by PASCUAL MARQUINA

Paso doble

2nd Trombone

Copyright 1932 by D. Rahter—Richard Schauer.
 Original Publisher: Harmonia—Madrid.
 Publishing Rights for England & Colonies: Schauer & May.

London, W.C.2.

3rd TROMBONE

SPANISH GYPSY DANCE

98

Academy Music Publishing

PASO DOBLE

3rd Trombone

SPANISH GYPSY DANCE

98

© copyright manuscript DISNEY MUSIC

arr S. P. Price © 1983

A series of empty musical staves for additional notation, consisting of 14 staves.

4th TROMBONE

SPANISH GYPSY DANCE

PASO DOBLE

ppp

cresc poco a poco

f

p

pp

f

cresc

sfz

pp

pp

STUZZE HOCH

f

f

f

SPANISH GYPSY DANCE

4 TROMBONE

A series of ten empty musical staves, each consisting of five horizontal lines, provided for further musical notation.

All rights reserved

Spanish Gipsy Dance

España Cañi

Danse des Gitanes

Spanischer Zigeunertanz

Paso-Doble

Pascual Marquina

Paso doble

Copyright 1932 by D. Rahter Richard Schauer.
Original Publisher : Harmonia Madrid.
Publishing Rights for England & Colonies : Schauer & May.

London, W.C.2.

Tromba I & II in B

2ND TRUMPET

SPANISH GYPSY DANCE (PASO DOBLE)

A series of ten empty musical staves, each consisting of five lines, provided for further notation.

SPANISH GIPSY DANCE

DANSE DES GITANES

ESPAÑA CAÑI

SPANISCHER ZIGEUNERTANZ

PASO DOBLE

by PASCUAL MARQUINA

Pase doble

3rd Bb Trumpet

Copyright 1932 by D. Rahter—Richard Schauer.
 Original Publisher : Harmonia Madrid.
 Publishing Rights for England & Colonies : Schauer & May.

London, W.C.2.

4th TRUMPET
PASO DOBLE

SPANISH GYPSY DANCE

ppp

acc f

ff

7 p pp f

ff B

8 sfz

1 mf pp

15 f

f A

f

ff

ff

ff

arr S.P. PRICE © 1983

SPANISH GIPSY DANCE

GUITAR

- Staff 1: Cm | 7 | Bbm | 7 | C | 7 | Bbm | 7 | C | 7
- Staff 2: Eb7 | 7 | Ab | Db7 | Gb | Fm C7 | Fm | Fm Eb Db | C | 8 | C
- Staff 3: F | 7 | Ebm | F | Ebm | F | Ebm | F | 7 | 7 | 7 | Ebm
- Staff 4: F | Ebm | F | Ebm | F | Ebm | F | Ab | F | Bb Ab
- Staff 5: Db | Ebm | F | Eb | F | Eb Ab | F | 7 | 7 | TPT SOLO
- Staff 6: F | 7 | 7 | 7 | Bb | 7 | F7 | 7 | 7 | 7 | Bb | 7 | 7 | 7
- Staff 7: F7 | 7 | 7 | 7 | Bb | 7 | D | D Gm | D | 7 | F | Bbm | F | 7
- Staff 8: Bb | 7 | F7 | 7 | 7 | 7 | Bb | 7 | 7 | 7 | F7 | 7 | 7 | 7
- Staff 9: Ab Eb | Eb | 7 | F7 | Bb ||

There are two boxed letters: a 'B' in a box above the 8th measure of the second staff, and a 'C' in a box above the 4th measure of the sixth staff.

Spanish Gipsy Dance

España Cañi

Piano-Direction

Danse des Gitanes

Spanischer Zigeunertanz

Pasc-Doble

Pascual Marquina

Arr. GERHARD MOHR

A Paso doble

Copyright 1932 by D. Rahter Richard Schauer.
 Original Publisher : Harmonia Madrid.
 Publishing Rights for England & Colonies : Schauer & May.

London, W.C.2.

Piano-Direction

54

B

Spanish Gipsy Dance

España Cañi

Basso

Danse des Gitanes

Spanischer Zigeunertanz

Paso-Doble

Pascual Marquina

Paso doble
pizz.

ppp *cresc. poco a*

poco *f* arco *f*

1 2 3 4 5 6 7

pp *cresc. mollo* 1 2 3 *sf*

1 2 3 4 5 6 7 8 pizz. 1 2 3

arco pizz. arco pizz. arco

mf *pp*

pizz. 1 (pizz.)

arco pizz. arco

f

All rights reserved

Spanish Gipsy Dance

España Cañi

Danse des Gitanes

Spanischer Zigeunertanz

Paso-Doble

Pascual Marquina

Paso doble
Castagnetten

pp Kl. Trommel

Gr. Tr.

ff

pp

pp

pp

Becken Solo

cresc. molto

ff

Copyright 1932 by D. Rahter Richard Schauer.

Original Publisher : Harmonia Madrid

Publishing Rights for England & Colonies Schauer & May.

London. W.C 2

Batteria 3

Castag.

p

pp

p *ff* Becken Solo gr.Tr.

mp

ad lib. Becken oder kl. Trommel

mf

f Becken Solo kl. Tr.

Castag. 1 2 3

ff Becken klingen lassen

4 5 6 7 8 9 10

11 12 13 *ff*